LRMP 2020 - Kendall County

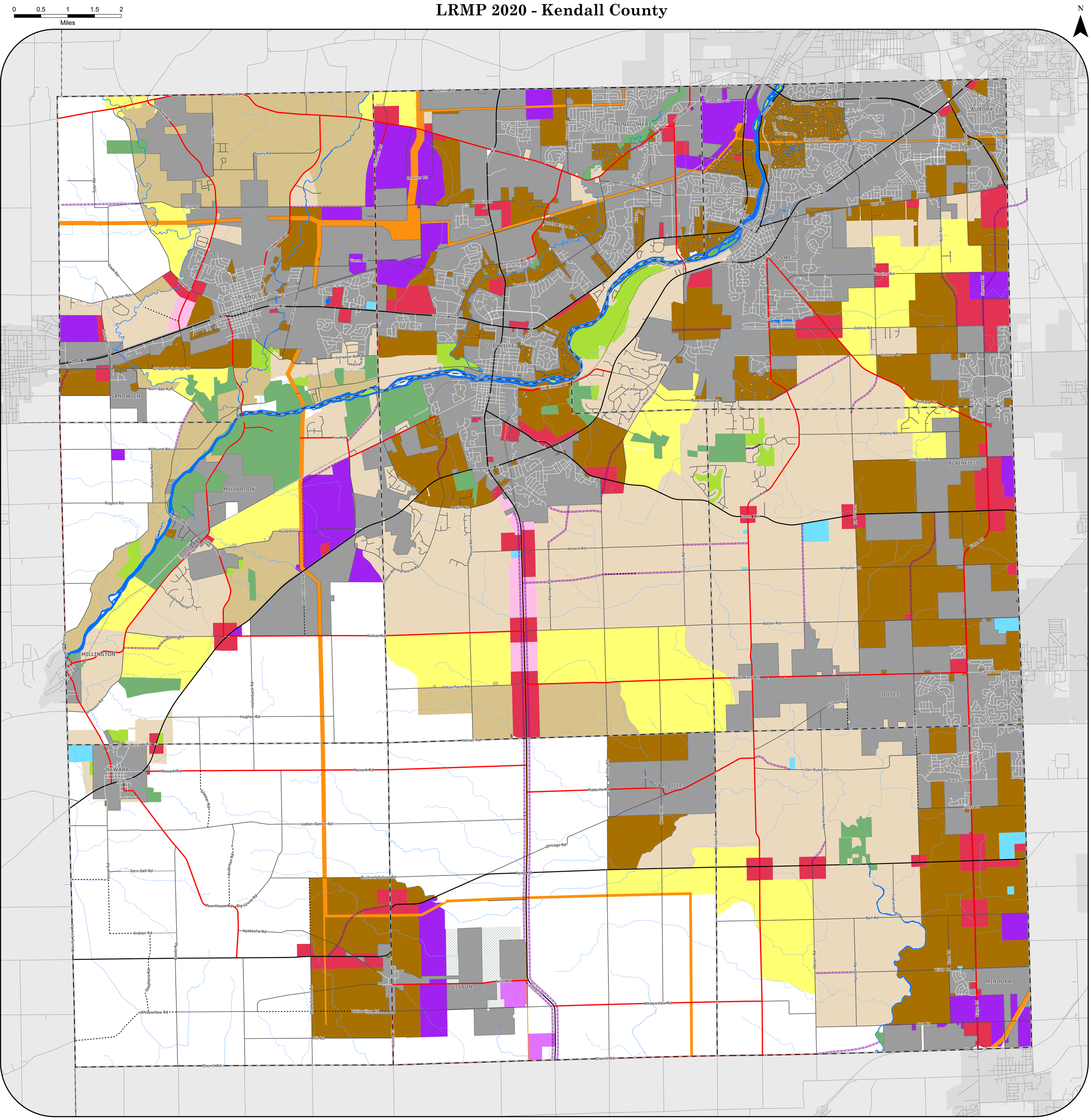

INCORPORATED AREAS
LAND USE TYPE
URBAN AREAS - INCORPORATED
SUBURBAN RESIDENTIAL - MAX DENSITY 1.00 DU ACRES
RURAL RESIDENTIAL MAX DENSITY 0.65 DU ACRES
RURAL ESTATE RESEDENTIAL MAX DENSITY 0.45 DU ACRE
COUNTRYSIDE RESIDENTIAL MAX DENSITY 0.33 DU ACRE
COMMERCIAL
MIXED USE BUSINESS
COMMONWEALTH EDISON
TRANSPORTATION CORRIDORS
MINING
POTENTIAL MINING DISTRICT
PUBLIC/INSTITUTIONAL
AGRICULTURE
OPEN SPACE
TOWNSHIPS
PROPOSED ROADWAY IMPROVEMENTS

Kendall County GIS
111 West Fox Street - Room 308
Yorkville, Illinois 60560
630.553.4212

Created: 3/2/2020